https://www.uni-luce.ru
+39 339 505 5880
info@uni-luce.com

Via Monselice, 26, 20832 Desio
MB, Italy

NAUTILUS S SQ

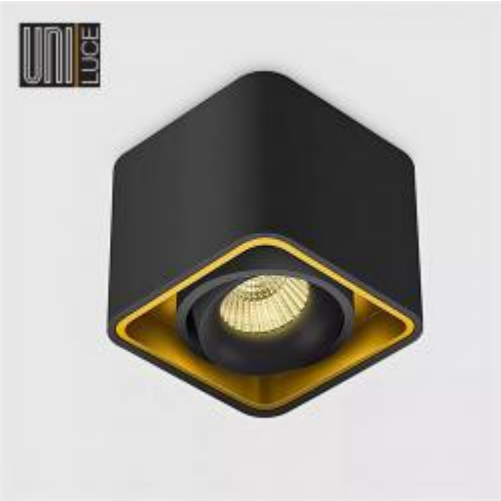

| | |
|---|---|
| Available colors: | ○ 433-W7SQ<br>● 433-B7SQ<br>○ 433-WB7SQ<br>◐ 433-BG7SQ |
| Beam angle: | 44° 30° |
| LED Color: | 2700K 3000K 4000K |
| LED power: | 5,5W |
| System Power: | 6,8W 350lm |
| CRI: | 80 |
| Lumen output: | 662lm |
| Location: | Interior |
| Fixation: | Ceiling |
| Installation: | Surface |
| Product dimension: | 94x94x94mm |
| Input: | 220-240V 50\60Hz |
| IP: | 20 |
| Class: | I |
| DIM Option: | ON/OFF TRIAC |



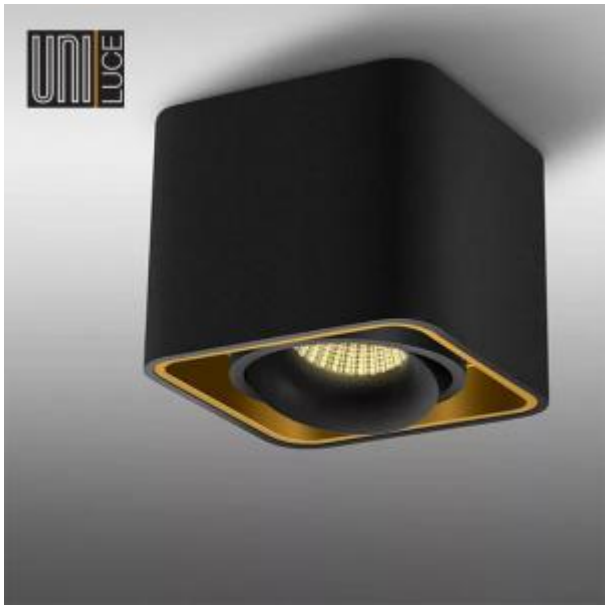

https://www.uni-luce.ru
+39 339 505 5880
info@uni-luce.com

Via Monselice, 26, 20832 Desio
MB, Italy

The NAUTILUS principle equals modularity and flexibility at its best, it grants the opportunity to the lighting designer to use his creativity: combine single and double units, choose either round or square shape, use multiple beam angles or play with colours. Dividing a luminaire into multiple modular parts not only creates uniformity within one family, it also facilitates the installation by giving the opportunity to the installer to place the frame in advance. No need to worry for the lighting modules in further finishing of the room, as the modules can be clicked into the frame afterwards.